

MEMBERS OF THE SHARPSHOOTERS' BAND.

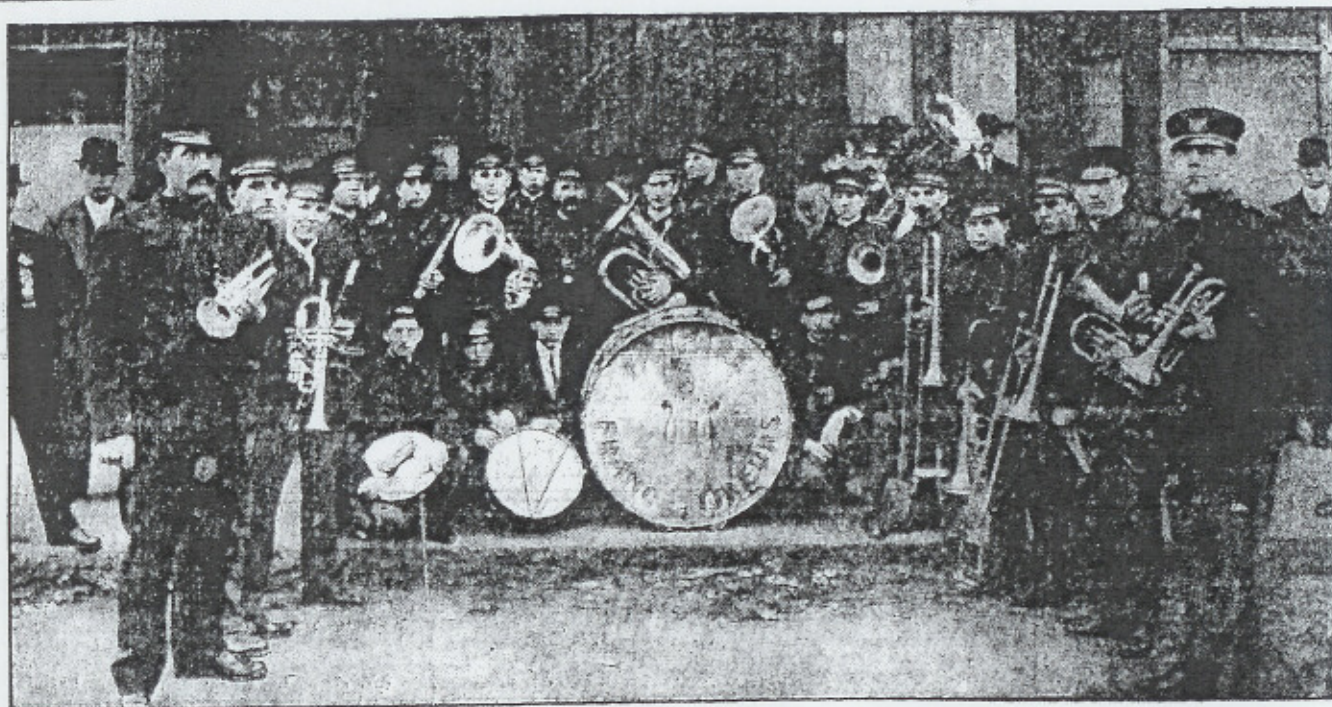

SHARPSHOOTERS' BAND

Standing, from left—Achille Goderre, Albert Landry, Arthur Hachilard, George Fraser, Albert Desrosiers, Hermilias Desrosiers, Auguste Seguin, Edler Bourgeois, Abel Melancon, Alphonse Despres, Auguste Schmidt, Arnie Jarry, Marcel Despres, Victor Hudon, Joseph Boucher, Delvini Seguin, Hector Faucher, Aime Turcot. Kneeling, from left—Elphege Sansoucy, Donat Seret, Henri Gagnon, Arthur Jarry.

The Sharpshooters' band, the only band in the city attached to a fraternal order, was founded in 1906, Alphonse A. Despres being elected first presi-

dent. About a year ago last April, it was reorganized and Alphonse A. Despres was again elected president; Delvini Seguin, vice-president; El-

phage G. Sansoucy, secretary, and treasurer; Aime T. Turcot, director; Arthur Collette, first assistant direc-

tor; Achille Goderre, second assistant director; Edmond D. Pothier, hono-

MOSLEMS HOSTILE.

CAPTAIN PARKER'S ARCHAEOLOGICAL TRIP ABANDONED.

British Scientist Had Intended to Resume Excavations at Jerusalem but Postpones Work Because of Turkish Opposition.

Palestine, Nov. 11.—Captain Montagu Parker, the head of the British

mission for an indefinite period and with his party he set sail on October 21st.

After much persuasion the captain was prevailed upon to postpone his mission for an indefinite period and with his party he set sail on October 21st.

Thus another attempt at the recovery of supposed buried treasures has been frustrated for the time being at least.

"GIRLS, LET'S BE SPORTS."

Wellesley Editor Urges Students to Throw Off Shackles.

THE SAME OLD STORY.

No Prosecutions On Alleged Corruption Evidence.

Inspector Thomas A. Thompson of the state police, who was in New Bedford prior to the recent state election looking out for vote buying or other corrupt election practices, said after election that he would take up the evidence which he had secured with Mr. Harlow, secretary to Governor Fox, who ordered the investigation. Mr. Thompson thought that the evidence "was probably strong enough to warrant a prosecution." Mr. Harlow, when asked about the matter

ALFALFA FOR BREAKFAST.

New York, Nov. 11.—That hay of the alfalfa variety can be made into a palatable food for human beings and has passed the experimental stage is being demonstrated as one of the features of the American Land and Irrigation exposition at Madison Square garden. Alfalfa has always been considered a perfectly balanced ration for beasts, but Dr. W. X. Sudduth, of Montana, has demonstrated that leaves of the alfalfa plant can be made into a meal which serves the same purpose as graham and whole wheat flour.

As a breakfast food, Dr. Sudduth declares it has more protein than

YOUR CREDIT IS GOOD YOUR CREDIT IS GOOD YOUR CREDIT IS GOOD YOUR CREDIT IS GOOD

YOUR CREDIT IS GOOD

YOUR CREDIT IS GOOD

YOUR CREDIT IS GOOD

YOUR CREDIT IS GOOD

YOUR CREDIT IS GOOD

YOUR CREDIT IS GOOD

YOUR CREDIT IS GOOD

YOUR CREDIT IS GOOD

YOUR CREDIT IS GOOD

YOUR CREDIT IS GOOD

YOUR CREDIT IS GOOD

YOUR CREDIT IS GOOD

YOUR CREDIT IS GOOD

YOUR CREDIT IS GOOD

YOUR CREDIT IS GOOD

YOUR CREDIT IS GOOD

YOUR CREDIT IS GOOD

YOUR CREDIT IS GOOD

YOUR CREDIT IS GOOD

YOUR CREDIT IS GOOD

YOUR CREDIT IS GOOD

YOUR CREDIT IS GOOD

TWO

20% Discount giving.

Enjoy Songs Over VICTOR

There are Then we have Talking Machin completely conc We have th Other Victrolas \$150.00 and \$20

Our Talk explain to you latest records tl her that Victo that is, you buy venience, takin records very lo

Our Easy Talking Machin MONEY DOWN

We Adv Plan